

LOTUS FACE

SWING (NOT TOO FAST)

JOHAN ÖRTLUND

- Staff 1: Chord C7(SUS4). Melody: quarter notes G4, A4, Bb4, C5, quarter notes Bb4, A4, G4, F4, quarter notes E4, D4, C4, Bb3.
- Staff 2: Chord C7(SUS4) for the first measure, then D7(SUS4) for the second measure. Melody: quarter notes C4, Bb3, A3, G3, quarter notes F3, E3, D3, C3, quarter notes Bb2, A2, G2, F2.
- Staff 3: Chord C7(SUS4) for the first measure, Dbmaj7(#11) for the second measure, and D7(SUS4) for the third measure. Melody: quarter notes C4, Bb3, A3, G3, quarter notes F3, E3, D3, C3, quarter notes Bb2, A2, G2, F2.
- Staff 4: Chord C7(SUS4). Melody: quarter notes C4, Bb3, A3, G3, quarter notes F3, E3, D3, C3, quarter notes Bb2, A2, G2, F2.
- Staff 5: Chord Bb7(SUS4) for the first measure, then D7(SUS4) for the second measure. Melody: quarter notes Bb3, A3, G3, F3, quarter notes E3, D3, C3, Bb2, quarter notes A2, G2, F2, E2.
- Staff 6: Chord Bb7(SUS4) for the first measure, then D7(SUS4) for the second measure. Melody: quarter notes Bb3, A3, G3, F3, quarter notes E3, D3, C3, Bb2, quarter notes A2, G2, F2, E2.
- Staff 7: Chord D7(SUS4) for the first measure, then E7(SUS4) for the second measure. Melody: quarter notes D4, C4, Bb3, A3, quarter notes G3, F3, E3, D3, quarter notes C3, Bb2, A2, G2.
- Staff 8: Chord Cmaj7(#11). Melody: quarter notes C4, Bb3, A3, G3, quarter notes F3, E3, D3, C3, quarter notes Bb2, A2, G2, F2.

2 LOTUS FACE

SOLOS

F7(SUS4)

G7(SUS4)

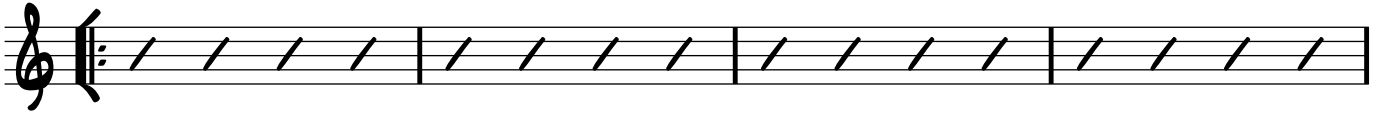

F7(SUS4)

G7(SUS4)

F7(SUS4)

G7(SUS4)

F7(SUS4)

1.

E \flat 7(SUS4)

G7(SUS4)

E \flat 7(SUS4)

G7(SUS4)

E \flat 7(SUS4)

G7(SUS4)

E \flat 7(SUS4)

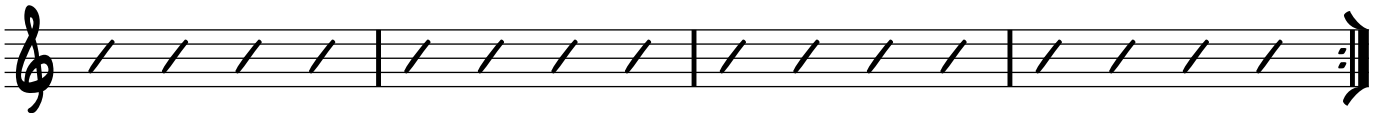

2.

E \flat 7(SUS4)

G7(SUS4)

E \flat 7(SUS4)

G7(SUS4)

A7(SUS4)

B7(SUS4)

Gmaj7(#11)

